

DUNHAM SURVEYING, S.C.  
SURVEYING & SUBDIVISION  
DELAVER, WISCONSIN 53115

N

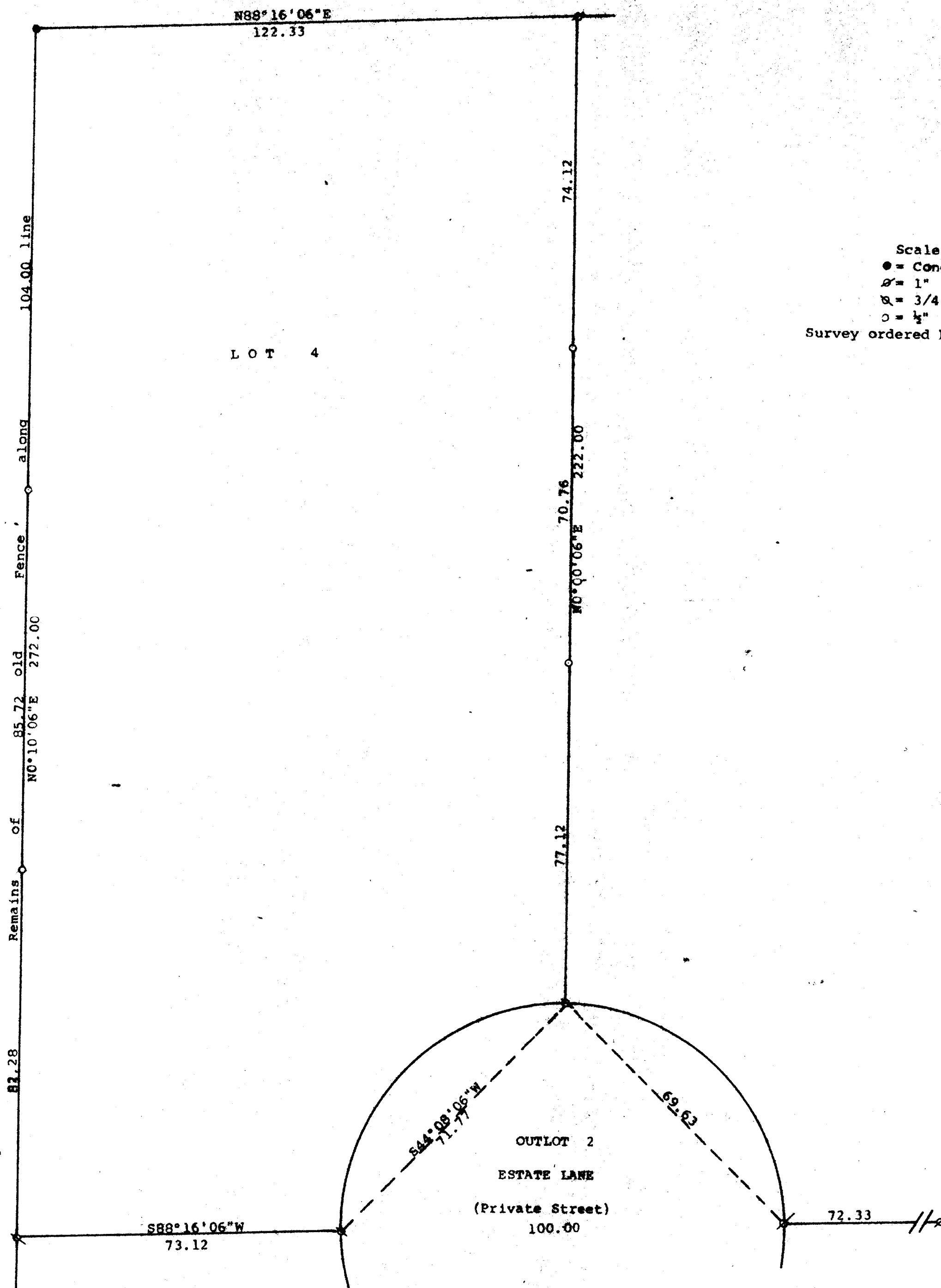

Scale - 1" = 20'  
 ● = Concrete Monument Found  
 ○ = 1" Iron Pipe Found  
 ⊗ = 3/4" Iron Pipe Set  
 ○ = 1/2" Iron Pipe Set  
 Survey ordered by: Philip Buffa  
 442 Estate Lane  
 Delavan, WI 53115

STATE OF WISCONSIN) SS  
 COUNTY OF WALWORTH)

I, George T. Dunham, Surveyor, certify that I have surveyed the property described as follows:

Lot 4, Estate Lane Subdivision located in the City of Delavan, Walworth County, Wisconsin

and that the plat shown hereon is a correct representation thereof and shows the size and location of the property, its exterior boundaries, and visible encroachments thereon, but none of the buildings, easements, or fences, on said property, and that I have surveyed the property described, according to the official records, to the best of my knowledge and belief, May 21, 1996

*George T. Dunham*  
 George T. Dunham, Surveyor

